

22/23

- Day
- Day Blue
- Day Dream
- Day Forest
- Day Light



MARINE
CATALOG



22/23

DAY



Owner: **DAYSHIPPING & TRADING S.A**
Type: **GENERAL CARGO**
Flag: **SIERRA LEONE**
IMO No: **8841591**
Port Of Registry: **FREETOWN**
(DSC) MMSI: **667001656**
Call Sign: **9LU2459**
Official Number: **1176779**
Year Built: **1976**
GRT: **2516t**
NRT: **1147t**

Lorem ipsum dolor sit amet, consectetur adipiscing elit, sed diam nonummy nibh euismod tincidunt ut laoreet dolore aliquam



Deadweight: **3498t**
Displacement: **4761t**
LOA: **113.80m**
Beam: **13.22m**
Depth: **5.5m**
Length Moulded: **107.35m**



Inmarsat-C No: **434153410**
Cargo Hold Capacity: **4761m.cub**
Main Engines: **1030 KW/2 * 700**
Summer Draft: **3.856m,**
(ballast 2,5m)
Corr.on Fresh Water: **89.mm**



22/23

DAY BLUE



Lorem ipsum dolor sit amet, consectetur adipiscing nonummy nibh euismod tincidunt ut laoreet dolore aliquam

Owner: **ALNILAM SHIPPING CO.**
Manager: **WESHIP DENİZCİLİK VE TİCARET AŞ.**
Type: **GENERAL CARGO**
Built Date: **1998**
Built Place: **THE NETHERLANDS**
Port Of Registry: **BRIDGETOWN**
Flag: **SIERRA LEONE**
Class Sign: **8PB07**
Call Sign: **9LU2459**
IMO No: **9184811**
MMSI: **314 664 000**
LOA: **89.80m**
LBP: **84.99m**
Depth: **7.15m**
Breath: **13.17m**



Draft Summer/Winter : **5,67/6.17**
 Airdraft: **26,50m**
 GRT/NRT: **2834/1568mt**
 Ice class: **No**
 Owners P&I: **Thomas Miller**
 Main Engines: **MWM TBD 645 L6**

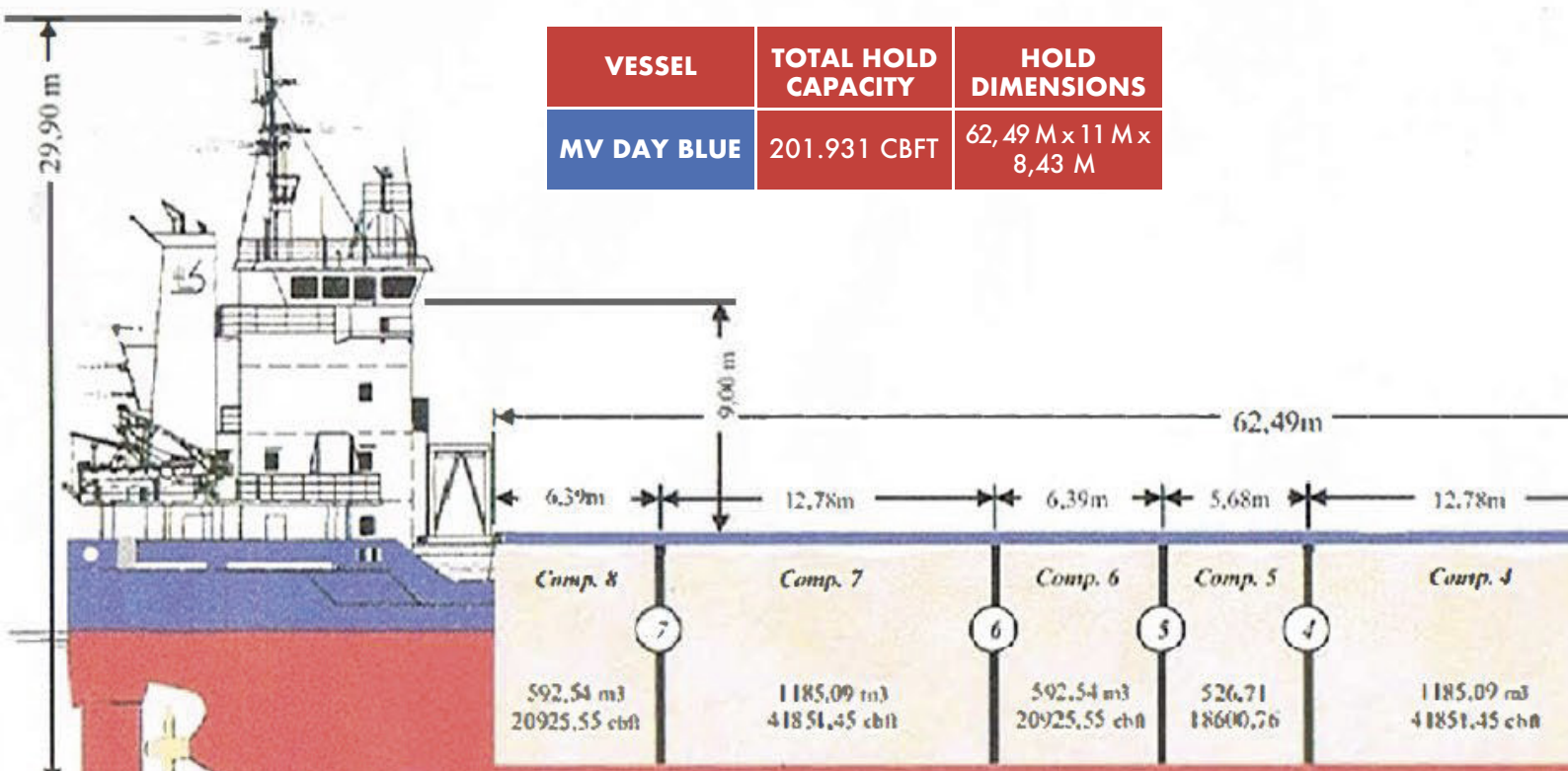

22/23

DAY DREAM

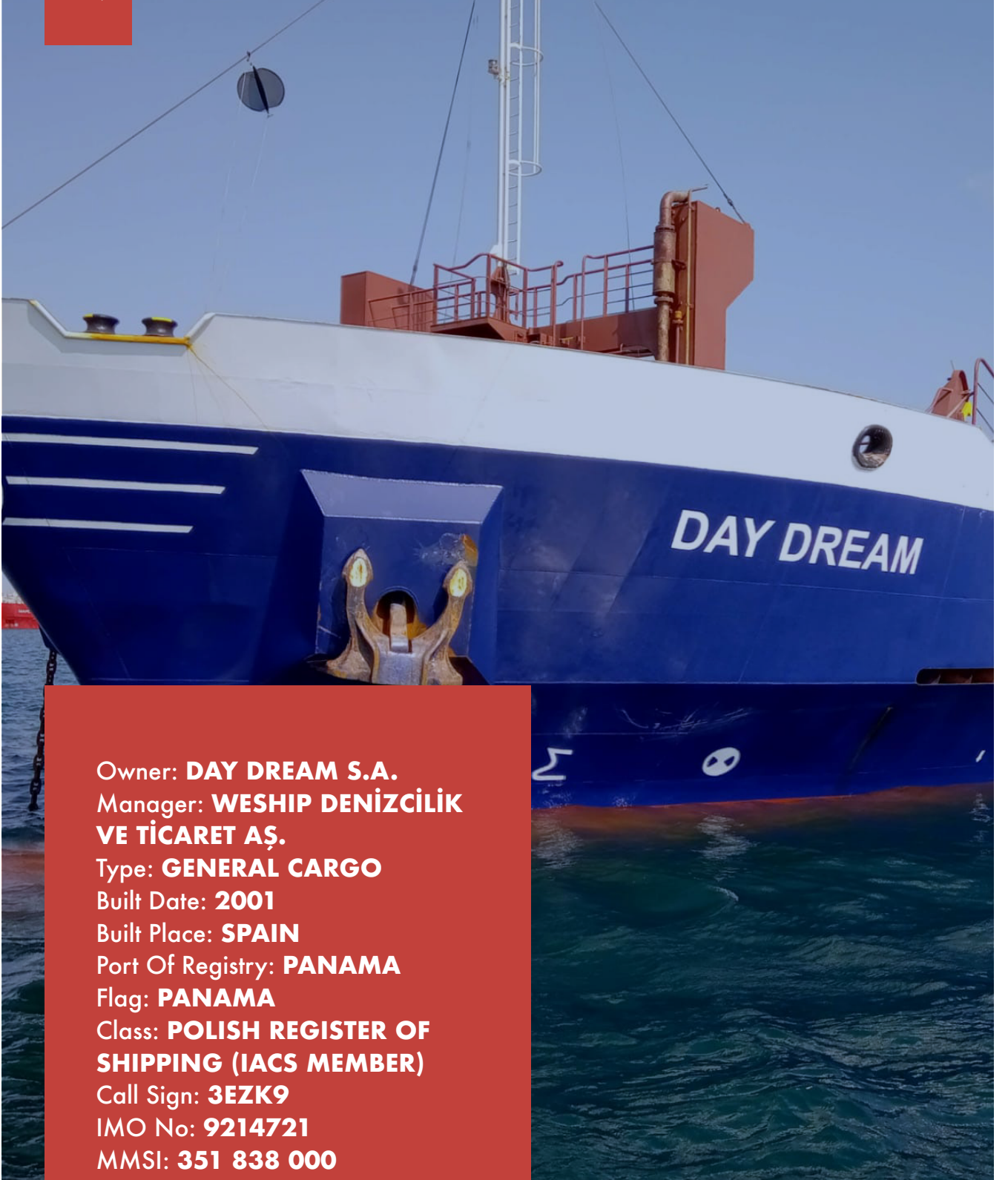

Owner: **DAY DREAM S.A.**
Manager: **WESHIP DENİZCİLİK VE TİCARET AŞ.**
Type: **GENERAL CARGO**
Built Date: **2001**
Built Place: **SPAIN**
Port Of Registry: **PANAMA**
Flag: **PANAMA**
Class: **POLISH REGISTER OF SHIPPING (IACS MEMBER)**
Call Sign: **3EZK9**
IMO No: **9214721**
MMSI: **351 838 000**
LOA: **99.90m**
LBP: **94.00m**
Depth: **9.0m**

Lorem ipsum dolor sit amet, consectetur adipiscing elit, my nibh euismod tincidunt ut laoreet dolore aliquam



Breath: 15.60m
Draft Summer/Winter : 6.81/6.66
Airdraft: 20,0m
GRT/NRT: 3911/2027mt
Ice class: No
Owners P&I: Thomas Miller
Main Engines: WARTSILA W6L32D

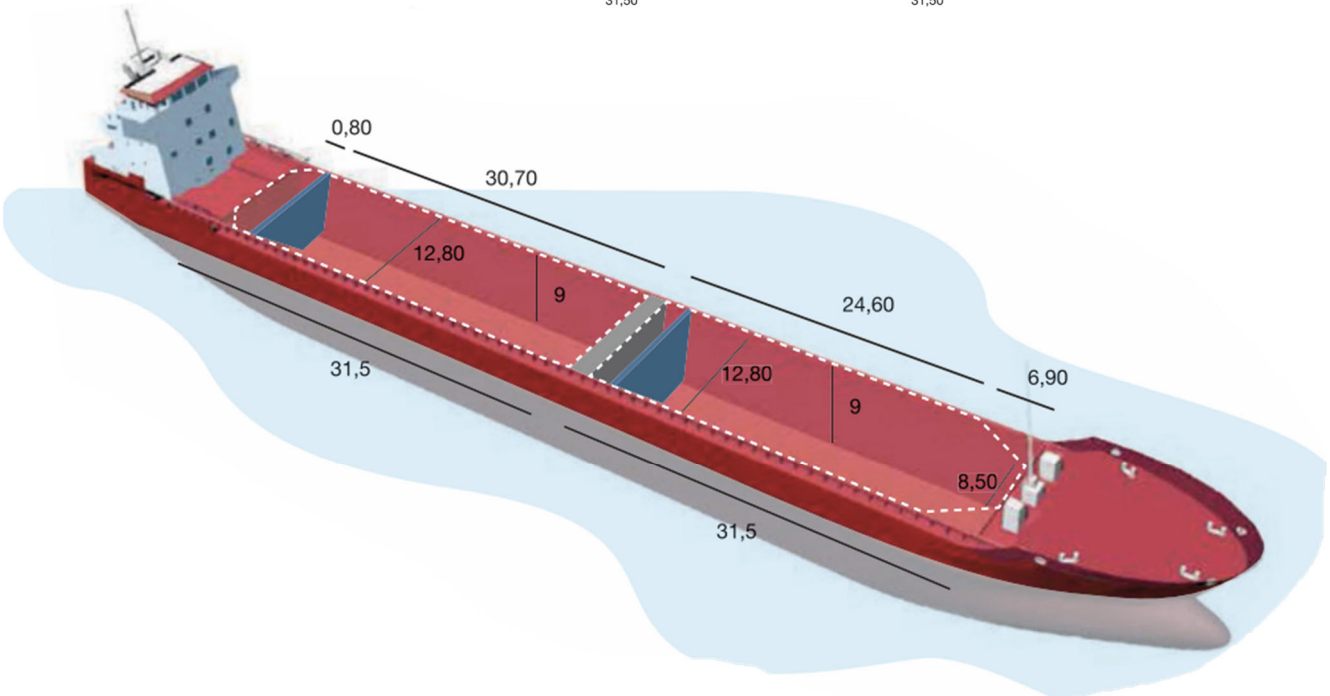
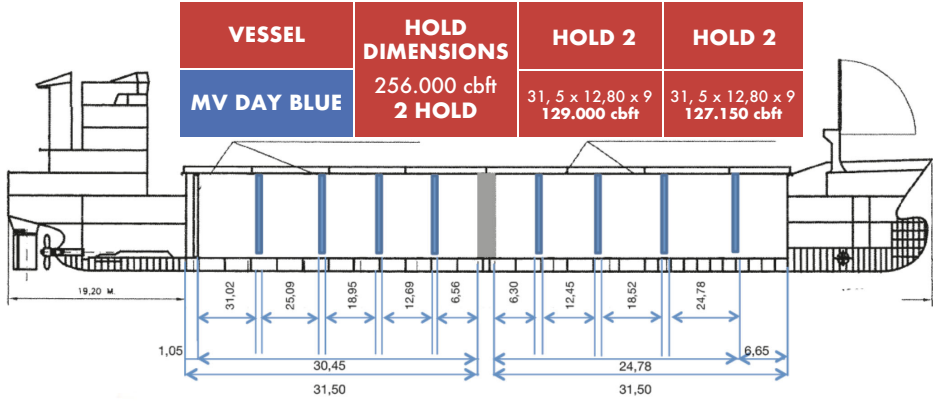

22/23

DAY FOREST



Owner: **DAY FOREST TRADE S.A.**
Type: **GENERAL CARGO**
Flag: **VANUATU**
Built Date: **2001**
Port Of Registry: **PORT VILLA**
Call Sign: **3EZK9**
IMO No: **9214721**
MMSI: **351 838 000**
Official Number: **1582412**
Registered Number: **14162002**
Official Number: **1582412**
Inmarsat-C: **466 701 384**
Place Of Build: **KRASNOYARSK, RUSSIA**
Year Built: **1982**
GRT/NRT: **2463 RT/979 RT**
Deadweight: **3197 MT**

Lorem ipsum dolor sit amet, consectetur adipiscing elit, my nibh euismod tincidunt ut laoreet dolore aliquam



Displacement: **4375 MT**
 Light Ship: **1210.2 MT**
 LOA: **108.4m**
 LBP: **105.0m**
 Depth: **5.0m**
 Breadth: **14.80m**
 Airdraft: **21,7m**
 Summer Draught: **3.264m**
 Max Speed : **8.5 knots**
 EX- NAME: **AGATIS**
 Radio Equipment: **GMDSS**
A1+A2
 Total Main Engine Power :
6NVD48A-2U, 2X515
kWt = 1030 kWt

GENERAL APRANGEMENT

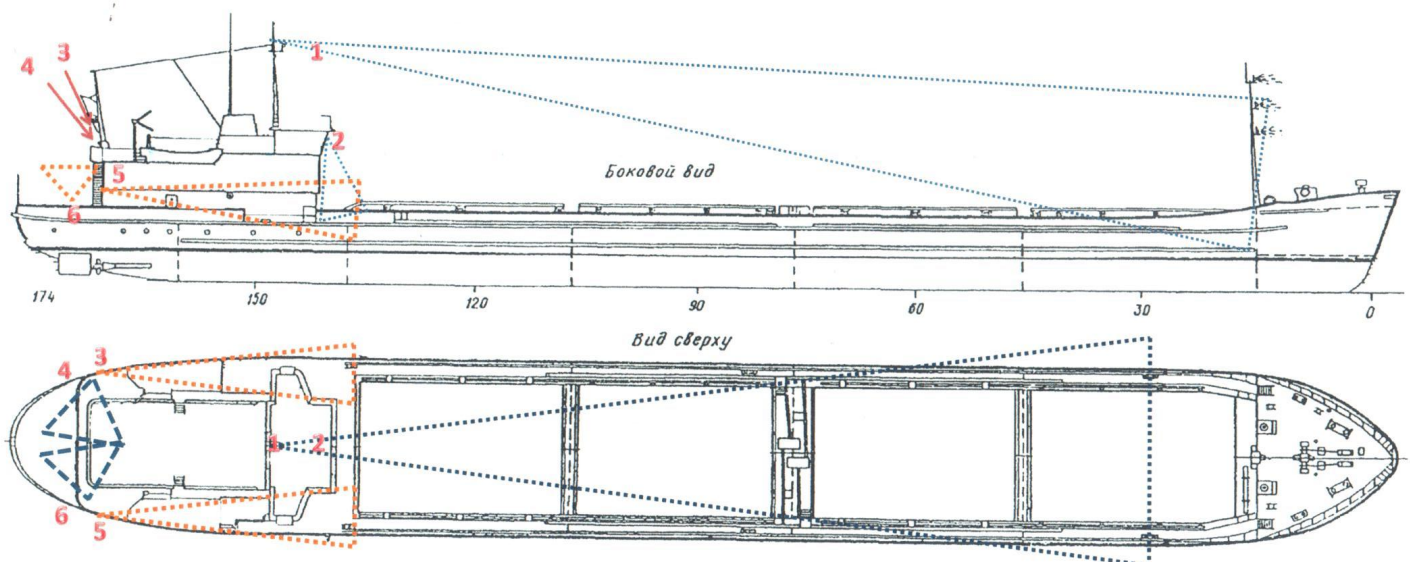

22/23

DAY LIGHT



Owner: **DAYLIGHT SHIPPING & TRADING S.A.**

Type: **GENERAL CARGO**

Flag: **PANAMA**

IMO No: **8230352**

Port of registry: **PANAMA**
(DSC) MMSI: **667001656**

Call sign: **9LU2459**

Official number: **1176779**

Year built: **1984**

GRT: **2457t**

NRT: **1147t**

Deadweight: **3498t**

Displacement: **4761t**

LOA: **113.80m**

Lorem ipsum dolor sit amet, consectetur adipiscing elit, my nibh



Beam: **13.22m**
Depth: **5.5 m**
Length moulded: **107.35m**
Inmarsat-C No: **434153410**
Cargo hold capacity: **4761 m.cub**



Main Engines: **1030 KW/2*700**
Summer Draft: **3.856 m,**
(ballast 2,5 m)
Corr.on fresh water: **89 mm**